200916660 DRAWING NUMBER	SIZE 4

TOLERANCE FOR ASSEMBLY	
DIVISION DIMENSION	TOLERANCE (IT 12)
-10	±0.08
10-30	±0.11
30-50	±0.13
50-80	±0.15
80-120	±0.18
120-180	±0.20
180-250	±0.23
250-315	±0.26
315-400	±0.29
400-500	±0.32
500-630	±0.35
630-800	±0.40
800-1000	±0.45

REVISIONS				
REV	ZONE	DESCRIPTION	ECM	CHECKED
01		DESIGN RELEASE LH/LJL 12/23/11	0P1201011	LJL 01/30/12

COMPUTERIZED DOCUMENT
NO MANUAL REVISIONS PERMITTED

OP
Uncontrolled copy for reference only (D.C.C)

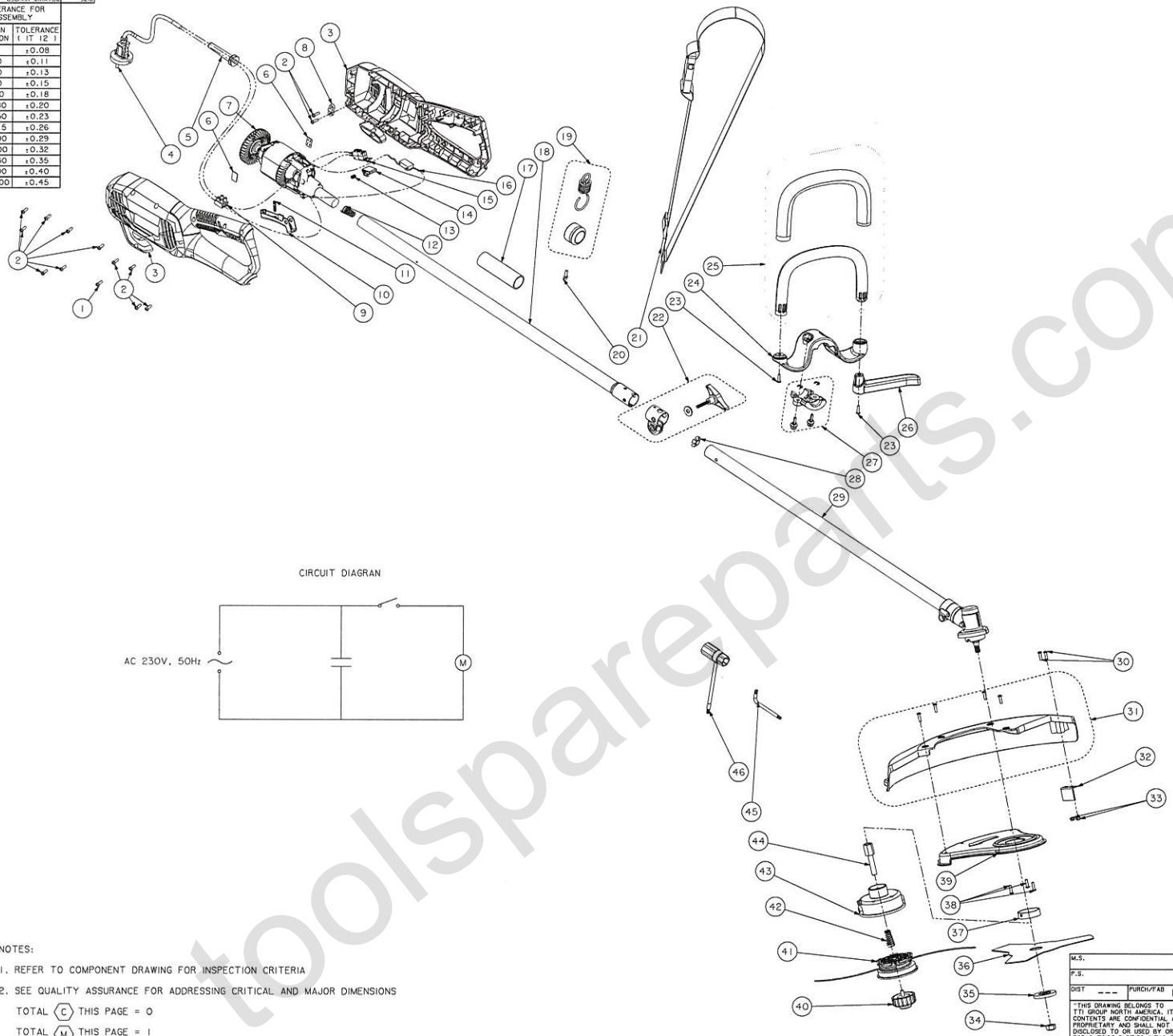

CIRCUIT DIAGRAN

NOTES:

(M) 1. REFER TO COMPONENT DRAWING FOR INSPECTION CRITERIA

2. SEE QUALITY ASSURANCE FOR ADDRESSING CRITICAL AND MAJOR DIMENSIONS

TOTAL (C) THIS PAGE = 0

TOTAL (M) THIS PAGE = 1

PART NUMBER	DESCRIPTION	REMARKS
099916002	Ryobi 1000w Rear mount brush cutter 20cm / RBC1020 / VDE plug / EU	AS PURCHASED

M.S.
F.S.
DIST --- PURCH/FAB P

"THIS DRAWING BELONGS TO TTI GROUP NORTH AMERICA. ITS CONTENTS ARE CONFIDENTIAL AND PROPRIETARY AND SHALL NOT BE DISCLOSED TO OR USED BY OR FOR OUTSIDE PARTIES WITHOUT TTI GROUP NORTH AMERICA'S WRITTEN CONSENT."

UNLESS OTHERWISE SPECIFIED DIMENSIONS ARE IN MILLIMETERS. FOR ALL UNSPECIFIED DIMENSIONS PLEASE REFER TO THE CAD FILE. DO NOT SCALE. USE DIMENSIONS ONLY. DIMENSION & TOLERANCE PER ASME Y14.5-2009

THIRD ANGLE PROJECTION

DRAWN BY LH	DATE 12/23/11	TTI GROUP NORTH AMERICA
CHECKED BY LJL	DATE 12/23/11	TITLE Ryobi 1000w Rear mount brush cutter 20cm / RBC1020 / VDE plug / EU
APPROVED BY ZHJ	DATE 12/23/11	
MATERIAL N/A		SIZE 4 / DRAWING NUMBER 099916002 / REV 01
		SCALE 1:4 / SHEET 1 OF 1

toolsparepartsc.com.au