

100-19660	
TOLERANCE FOR PLASTIC	
DIVISION DIMENSION (CLASS 2)	
10-30	±0.10
30-50	±0.15
50-75	±0.20
75-100	±0.25
100-125	±0.30
125-150	±0.35
150-175	±0.40
175-200	±0.45
200-250	±0.50
250-315	±0.60

Homelite
Uncontrolled copy
for reference copy
(D.C.C)

REVISIONS				
REV	ZONE	DESCRIPTION	ECR	CHECKED
01		DESIGN RELEASE JIM 11/25/09	HL0912008	HECTOR 12/18/09
COMPUTERIZED DOCUMENT NO MANUAL REVISION PERMITTED				

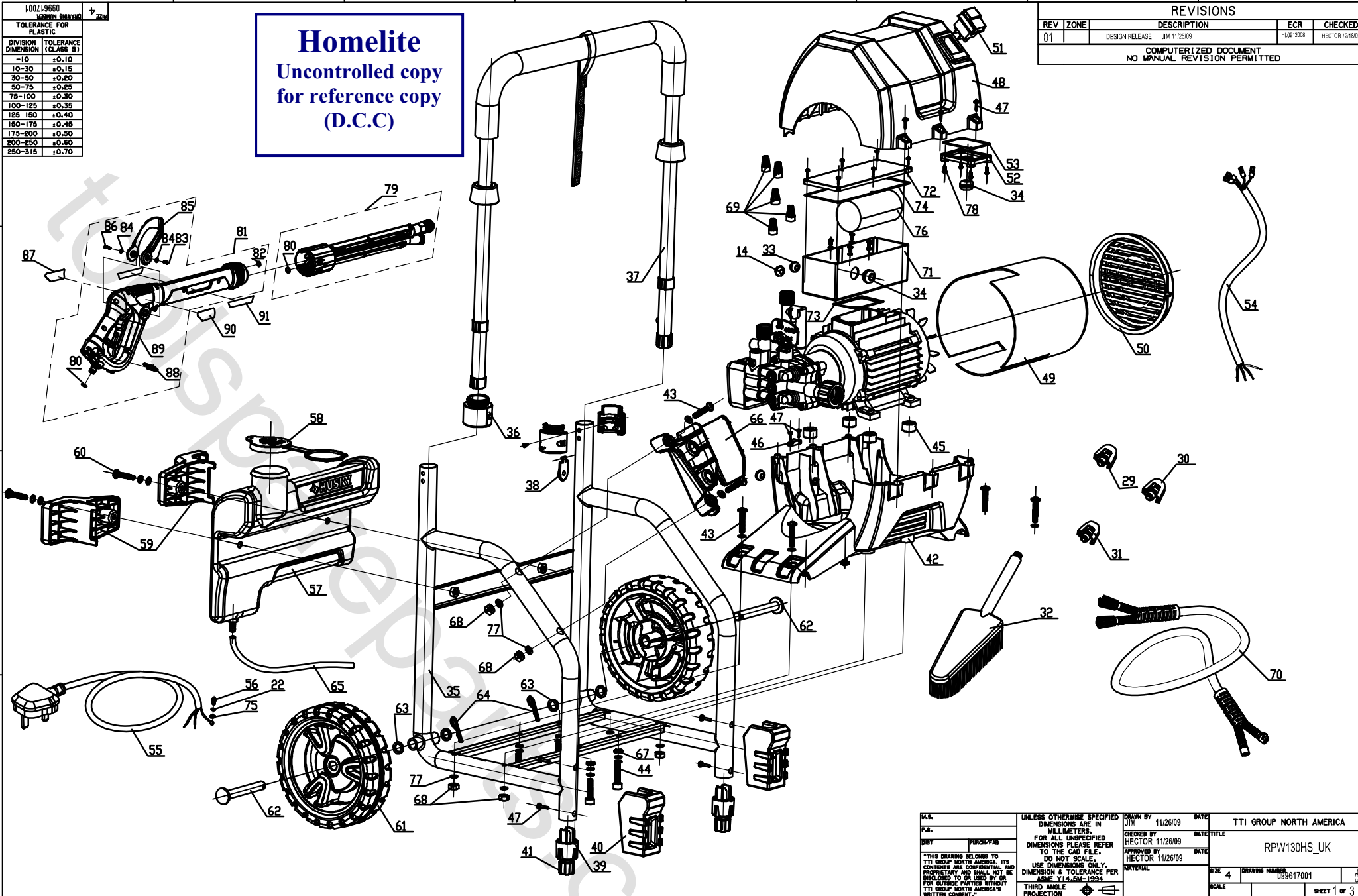

N.A.S.		UNLESS OTHERWISE SPECIFIED DIMENSIONS ARE IN MILLIMETERS.		DRAWN BY JIM 11/26/09		DATE 11/26/09		TTI GROUP NORTH AMERICA	
P.R.		FOR ALL UNSPECIFIED DIMENSIONS PLEASE REFER TO THE CAD FILE.		CHECKED BY HECTOR 11/26/09		DATE 11/26/09		RPW130HS_UK	
DWT		DO NOT SCALE.		APPROVED BY HECTOR 11/26/09		DATE 11/26/09		REV 01	
"THIS DRAWING BELONGS TO TTI GROUP NORTH AMERICA CONTENTS ARE CONFIDENTIAL AND PROPRIETARY AND SHALL NOT BE DISCLOSED TO OR USED BY OR FOR OUTSIDE PARTIES WITHOUT TTI GROUP NORTH AMERICA'S WRITTEN CONSENT."		USE DIMENSIONS ONLY. DIMENSION & TOLERANCE PER ASME Y14.5M-1994		THIRD ANGLE PROJECTION		MATERIAL		SIZE 4	
								DRAWING NUMBER 099617001	
								SCALE	
								SHEET 1 OF 3	

100118603	
TOLERANCE FOR	
PLASTIC	
DIMENSION	TOLERANCE
0-10	+0.13
10-30	+0.15
30-50	+0.20
50-75	+0.25
75-100	+0.30
100-125	+0.35
125-150	+0.40
150-175	+0.45
175-200	+0.50
200-250	+0.60
250-315	+0.70

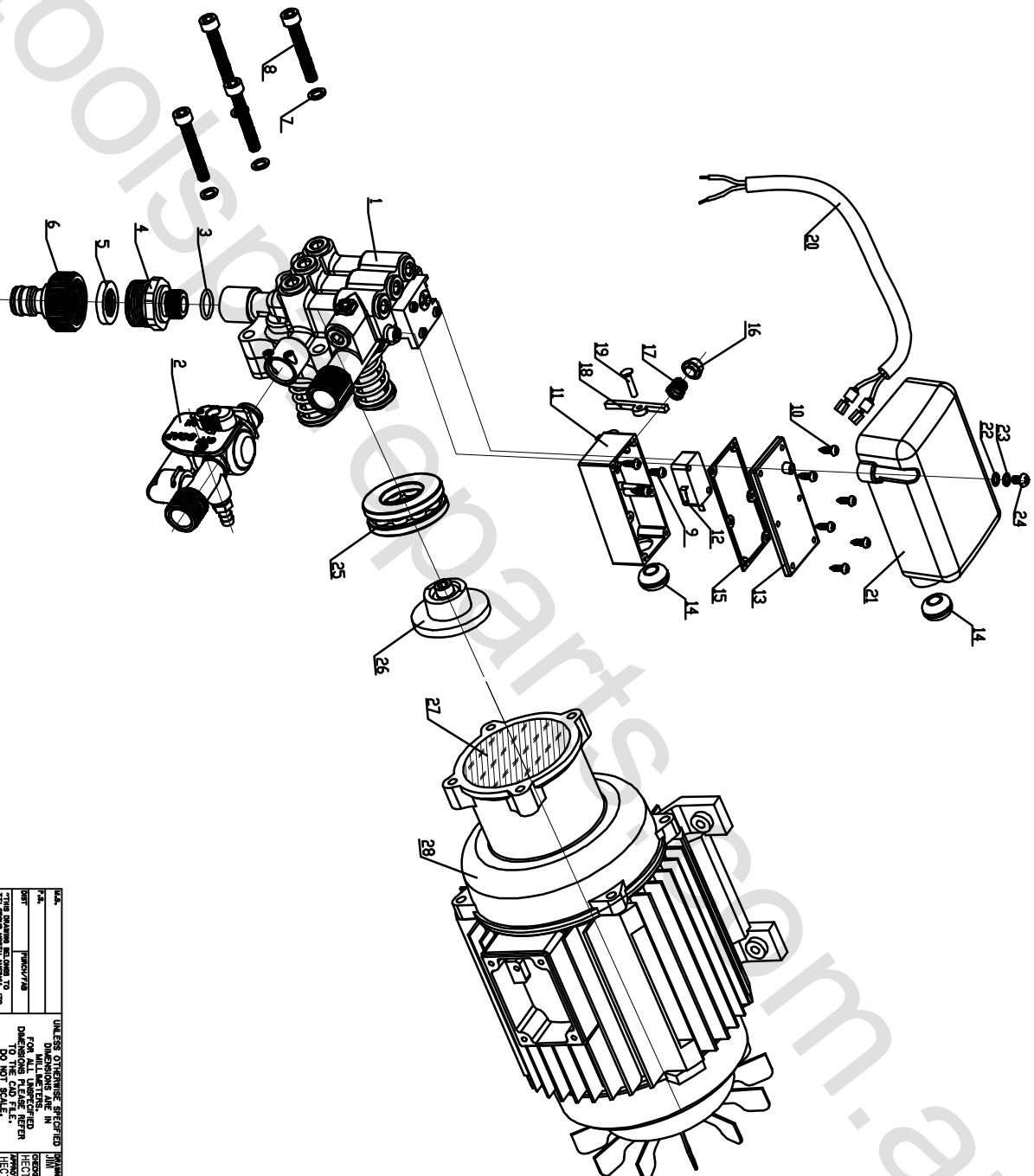

Homelite
Uncontrolled copy
for reference copy
(D.C.C)

REVISIONS			
REV	ZONE	DESCRIPTION	ECR
01		DESIGN RELEASE - JUN 11/2009	HECTOR 12 1889
NO MANUAL REVISION PERMITTED			

UNLESS OTHERWISE SPECIFIED		DIMENSIONS ARE IN		DATE	
INCHES		MILLIMETERS		11/20/09	
FOR ALL UNLESS NOTED		DIMENSIONS PLEASE REFER		HECTOR 11/20/09	
DO NOT SCALE		USE DIMENSIONS ONLY FOR		HECTOR 11/20/09	
THIRD ANGLE		PROJECTION		MATERIAL	
TTI GROUP NORTH AMERICA		RPW130HS_UK		SHEET 4 OF 3	
093617001		SHEET 2 OF 3			

TOLERANCE FOR	
DIMENSION	TOLERANCE
1-10	±0.13
10-30	±0.15
30-50	±0.20
50-75	±0.25
75-100	±0.30
100-125	±0.35
125-150	±0.40
150-175	±0.45
175-200	±0.50
200-250	±0.60
250-315	±0.70

MICROSWITCH

BLUE

BLUE

GREY

BLACK

OFF

POWER SWITCH

BROWN

BROWN

BLACK

BLACK

BLUE

BROWN

BLUE

ON

BLACK

BROWN

Homelite
Uncontrolled copy
for reference copy
(D.C.C)

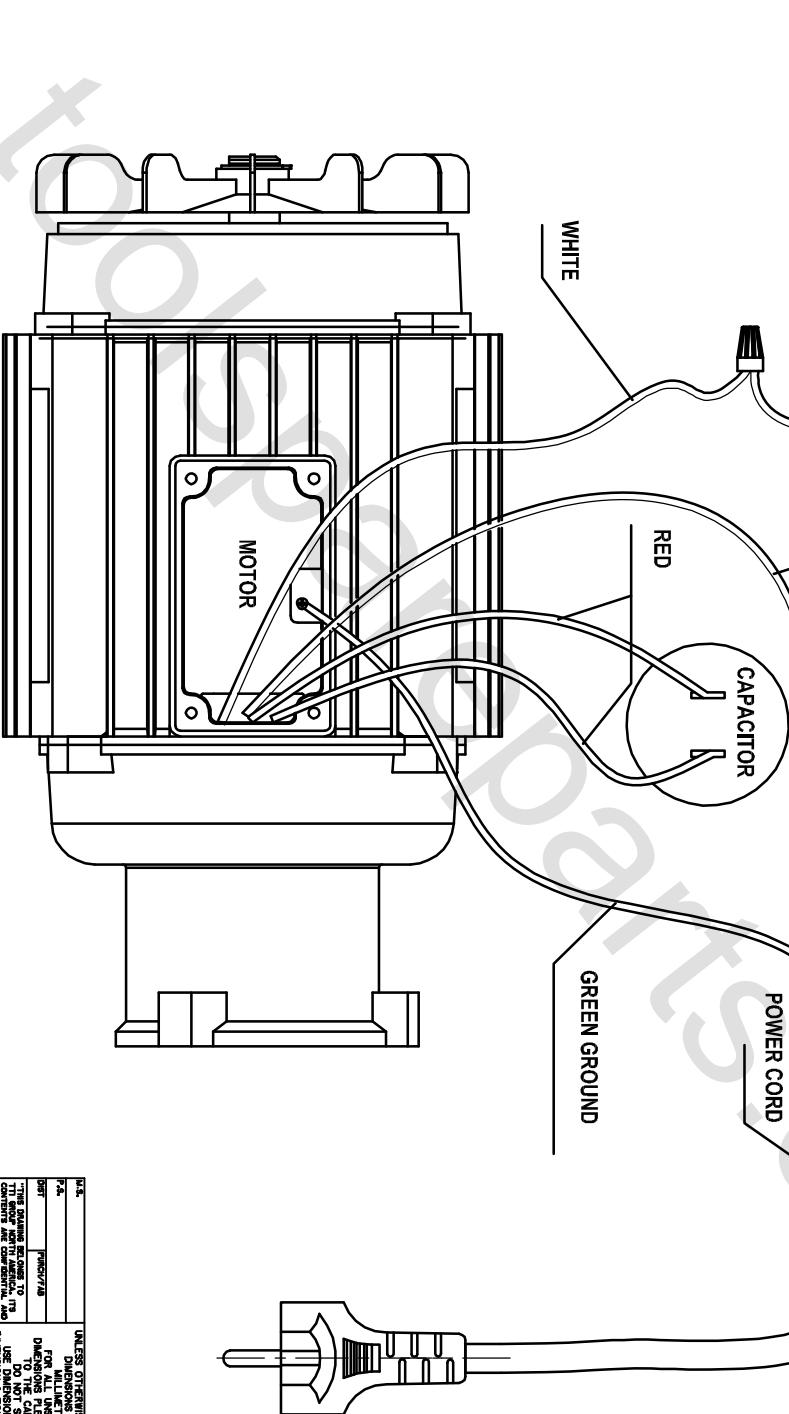

REVISIONS		DESCRIPTION		EGR		CHECKED	
REV	ZONE	DESCRIPTION	DATE	REVISION	DATE	REVISION	DATE
01		DESIGNED BY: JIM 11/20/09	11/20/09				
NO MANUAL REVISION PERMITTED							

UNLESS OTHERWISE SPECIFIED		DATE		TTI GROUP NORTH AMERICA	
DIMENSIONS ARE IN		DRAWN BY		DATE	
MILLIMETERS		11/20/09		11/20/09	
TOLERANCES ARE IN		CHECKED BY		DATE	
MILLIMETERS		11/20/09		11/20/09	
FOR ALL DIMENSIONS		APPROVED BY		DATE	
DEVIATE TO THE CLOSEST		11/20/09		11/20/09	
FRACTIONAL VALUE		DATE		DATE	
DO NOT SCALE		11/20/09		11/20/09	
USE 1/16" TOLERANCE PER		DATE		DATE	
DIMENSION & TOLERANCE PER		11/20/09		11/20/09	
AS SHOWN		DATE		DATE	
11/20/09		11/20/09		11/20/09	
11/20/09		11/20/09		11/20/09	
11/20/09		11/20/09		11/20/09	
11/20/09		11/20/09		11/20/09	
11/20/09		11/20/09		11/20/09	
11/20/09		11/20/09		11/20/09	
11/20/09		11/20/09		11/20/09	
11/20/09		11/20/09		11/20/09	
11/20/09		11/20/09		11/20/09	
11/20/09		11/20/09		11/20/09	
11/20/09		11/20/09		11/20/09	
11/20/09		11/20/09		11/20/09	
11/20/09		11/20/09		11/20/09	
11/20/09		11/20/09		11/20/09	
11/20/09		11/20/09		11/20/09	
11/20/09		11/20/09		11/20/09	
11/20/09		11/20/09		11/20/09	
11/20/09		11/20/09		11/20/09	
11/20/09		11/20/09		11/20/09	
11/20/09		11/20/09		11/20/09	
11/20/09		11/20/09		11/20/09	
11/20/09		11/20/09		11/20/09	
11/20/09		11/20/09		11/20/09	
11/20/09		11/20/09		11/20/09	
11/20/09		11/20/09		11/20/09	
11/20/09		11/20/09		11/20/09	
11/20/09		11/20/09		11/20/09	
11/20/09		11/20/09		11/20/09	
11/20/09		11/20/09		11/20/09	
11/20/09		11/20/09		11/20/09	
11/20/09		11/20/09		11/20/09	
11/20/09		11/20/09		11/20/09	
11/20/09		11/20/09		11/20/09	
11/20/09		11/20/09		11/20/09	
11/20/09		11/20/09		11/20/09	
11/20/09		11/20/09		11/20/09	
11/20/09		11/20/09		11/20/09	
11/20/09		11/20/09		11/20/09	
11/20/09		11/20/09		11/20/09	
11/20/09		11/20/09		11/20/09	
11/20/09		11/20/09		11/20/09	
11/20/09		11/20/09		11/20/09	
11/20/09		11/20/09		11/20/09	
11/20/09		11/20/09		11/20/09	
11/20/09		11/20/09		11/20/09	
11/20/09		11/20/09		11/20/09	
11/20/09		11/20/09		11/20/09	
11/20/09		11/20/09		11/20/09	
11/20/09		11/20/09		11/20/09	
11/20/09		11/20/09		11/20/09	
11/20/09		11/20/09		11/20/09	
11/20/09		11/20/09		11/20/09	
11/20/09		11/20/09		11/20/09	
11/20/09		11/20/09		11/20/09	
11/20/09		11/20/09		11/20/09	
11/20/09		11/20/09		11/20/09	
11/20/09		11/20/09		11/20/09	
11/20/09		11/20/09		11/20/09	
11/20/09		11/20/09		11/20/09	
11/20/09		11/20/09		11/20/09	
11/20/09		11/20/09		11/20/09	
11/20/09		11/20/09		11/20/09	
11/20/09		11/20/09		11/20/09	
11/20/09		11/20/09		11/20/09	
11/20/09		11/20/09		11/20/09	
11/20/09		11/20/09		11/20/09	
11/20/09		11/20/09		11/20/09	
11/20/09		11/20/09		11/20/09	
11/20/09		11/20/09		11/20/09	
11/20/09		11/20/09		11/20/09	
11/20/09		11/20/09		11/20/09	
11/20/09		11/20/09		11/20/09	
11/20/09		11/20/09		11/20/09	
11/20/09		11/20/09		11/20/09	
11/20/09		11/20/09		11/20/09	
11/20/09		11/20/09		11/20/09	
11/20/09		11/20/09		11/20/09	
11/20/09		11/20/09		11/20/09	
11/20/09		11/20/09		11/20/09	
11/20/09		11/20/09		11/20/09	
11/20/09		11/20/09		11/20/09	
11/20/09		11/20/09		11/20/09	
11/20/09		11/20/09		11/20/09	
11/20/09		11/20/09		11/20/09	
11/20/09		11/20/09		11/20/09	
11/20/09		11/20/09		11/20/09	
11/20/09		11/20/09		11/20/09	
11/20/09		11/20/09		11/20/09	
11/20/09		11/20/09		11/20/09	
11/20/09		11/20/09		11/20/09	
11/20/09		11/20/09		11/20/09	
11/20/09		11/20/09		11/20/09	
11/20/09		11/20/09		11/20/09	
11/20/09		11/20/09		11/20/09	
11/20/09		11/20/09		11/20/09	
11/20/09		11/20/09		11/20/09	
11/20/09		11/20/09		11/20/09	
11/20/09		11/20/09		11/20/09	
11/20/09		11/20/09		11/20/09	
11/20/09		11/20/09		11/20/09	
11/20/09		11/20/09		11/20/09	
11/20/09		11/20/09		11/20/09	
11/20/09		11/20/09		11/20/09	
11/20/09		11/20/09		11/20/09	
11/20/09		11/20/09		11/20/09	
11/20/09		11/20/09		11/20/09	
11/20/09		11/20/09		11/20/09	
11/20/09		11/20/09		11/20/09	
11/20/09		11/20/09		11/20/09	
11/20/09		11/20/09		11/20/09	
11/20/09		11/20/09		11/20/09	
11/20/09		11/20/09		11/20/09	
11/20/09		11/20/09		11/20/09	
11/20/09		11/20/09		11/20/09	
11/20/09		11/20/09		11/20/09	
11/20/09		11/20/09		11/20/09	
11/20/09		11/20/09		11/20/09	
11/20/09		11/20/09		11/20/09	